

DIVERTIMENTO II

for Oboe, Clarinet and Bassoon

W.A.MOZART, K.V.A. 229, No.2
(1756 - 1791)

Oboe

ALLEGRO

MENUETTO

- Measures 1-3: *mf*
- Measures 4-6: *mf*
- Measures 7-9: *mf*
- Measures 10-12: *f*
- Measures 13-15: *p*
- Measures 16-18: *p*
- Measures 19-21: *f*
- Measures 22-24: *p*
- Measures 25-27: *cresc.*
- Measures 28-30: *mf*
- Measures 31: *mf*

Trio Section (Measures 32-72):

- Measures 32-34: *p*
- Measures 35-37: *f*
- Measures 38-40: *f*
- Measures 41-43: *f*
- Measures 44-46: *f*
- Measures 47-49: *f*
- Measures 50-52: *p*
- Measures 53-55: *p*
- Measures 56-58: *p*
- Measures 59-61: *f*
- Measures 62-64: *f*
- Measures 65-67: *f*
- Measures 68-70: *f*
- Measures 71-72: *f*

LARGHETTO

Staff 1: *p*

Staff 2: 5

Staff 3: 10 *p* *p*

Staff 4: 14 *f* *p* 1

Staff 5: 19 2 *f* *p* *f* *p*

Staff 6: 24 *p*

Staff 7: 29 *cresc.*

Staff 8: 34 *f* *p*

MENUETTO

RONDO

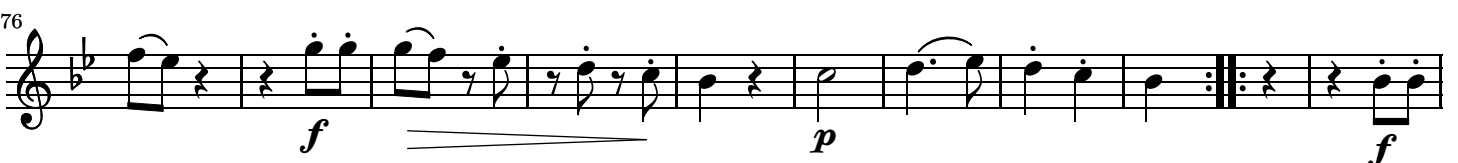
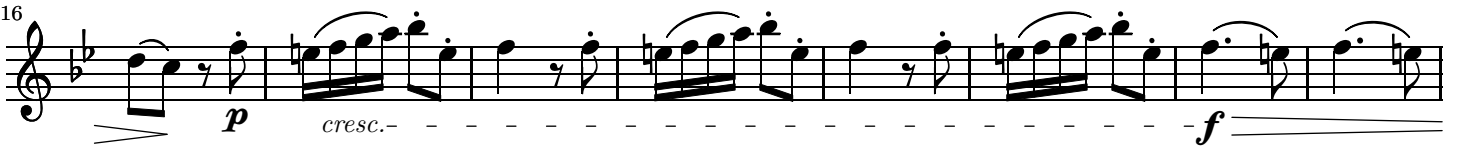

86 *p* *mf*

96 *f* *p* *p*

106 *mf* *f* *p* *sfz* *p* *sfz* *p* *sfz*

117 *p* *f* *p*

127 *f* *p*

136 *p* *p*

146 *f*
